





## 43 Ursuline Way

Guide Price £375,000

4 4

Vetta Properties bring to the market this delightful 4 Bedroom Detached Home on a large corner plot where the current vendors have added quality and amazing creativity, so if you are looking for modern up to date home with spacious, well proportionate room sizes and extra Bathroom facilities in a tucked away Cul-de-Sac location - look not further! The vendors have also had plans draw for rear ground floor extension to add a "Sun Room" Cheshire East reference 23/0986N. Book to view this property you will be wowed!





Floor Area: sq. ft.

Tenure: Leasehold

Service Charge: £0 per annum

Ground Rent: £0 per annum

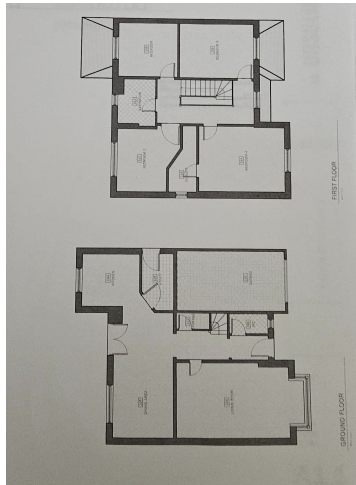

Tel: 07980 572 963

Email: [toni.mortimer@vettaproperties.com](mailto:toni.mortimer@vettaproperties.com)

Web: [www.vettaproperties.com](http://www.vettaproperties.com)

**SOLD**

Vetta  
Properties 